

# Helix

[realization in variation form]

Eric Wubbels  
(2018)

*freely; left-hand alone*

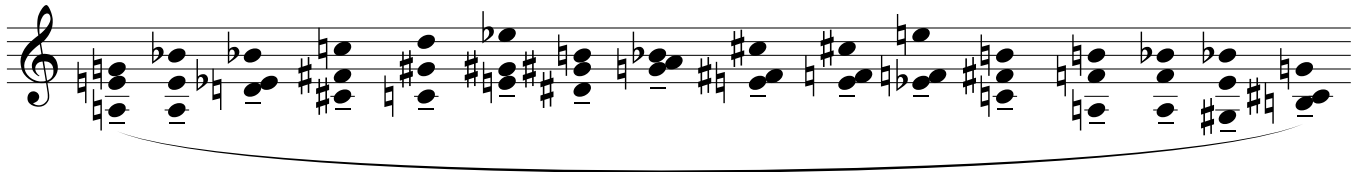

**1** in time ♩ = 104-126

17

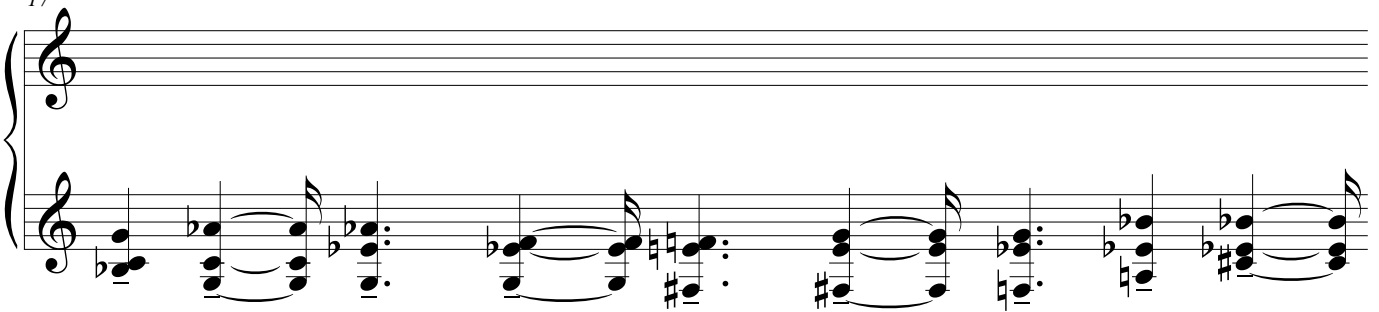

20

23

*pp* as a distortion of the L.H.'s sound

*f*

27 8

30 8

*(pp)* r.h.: gradual crescendo

*f*

33

*mf*

36 *f*

39 8

42 8

45 8

47 8

49 8

51 8

53 8

56 *f*

60

63

67

70

74

76

80

83

4

86

90

93

Measures 93-95. The right hand continues with a melodic line, showing a change in dynamics and phrasing. The left hand maintains the rhythmic accompaniment with some chordal textures.

96

99

102

105

108

111

113

115

8va

117 *gva* *loco*

119

121

124

128

132

6

♩ = 132

135

138

141

8

*sffz* *sffz*

145

8

148

8

151

8

154

7

8

157

160

164

166

169

**8**

as mechanical, even, and articulated as possible; without accented syncopations

186

188

190

192

194

9

196

*p* *r.h.: gradual crescendo*

*f*

200

*f*

*f*

204

*cross hands*

*f*

208

*back to norm.* *sfz* **A**

212

*f marcato*

216

220

223

*mf*
